Alleluia!

Words: © 2006 Colin Gordon-Farleigh
Music: W.S.Weedon
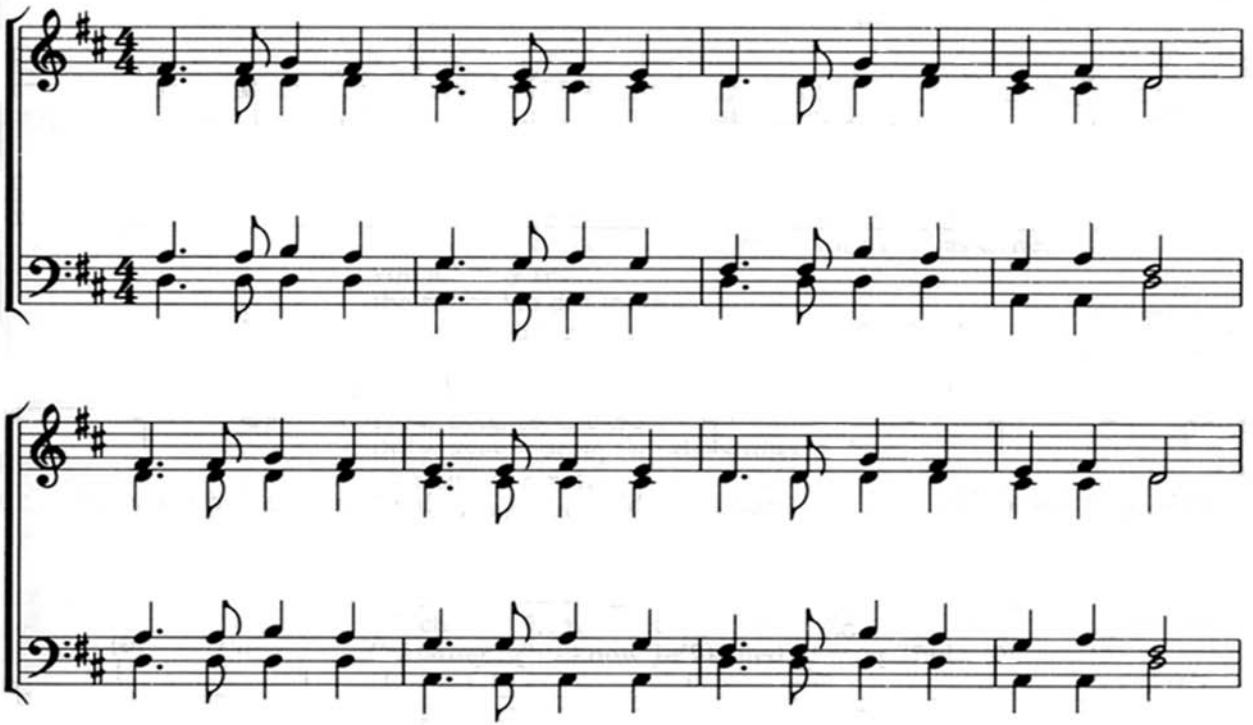
TUNE: ALL TO JESUS 8787